



ST LOUIS

UNIVERSITY INSTITUTE



PROSPECTUS

2025-2026 ACADEMIC YEAR

APPLY NOW

 (+237)670859333/(+237)699225297



St Louis University Institute



www.slui.org



info@slui.org

About Us

Founded in 2002, St Louis is profoundly committed to endowing young Cameroonians with specialized competencies in various; medical fields, agriculture, engineering and technology. Without the slightest sense of contradiction, we stand tall as leaders and pathfinders in professional education in our community.

- › Developing and maintaining top-notch training programs for outstanding results.
- › Observing high ethical standards and focusing on integrity character and excellence.
- › Putting a high premium on skills transfer and pragmatism



Vision Statement

St Louis Group is driven by a shared purpose: to make a better world through education, research, and innovation. We are flexible, yet, focused and obsessed with quality professional education.

Hence St LOUIS is committed in:

- › Contributing to the health and well-being of the community by providing excellent, holistic and evidence-based professional training.
- › Enhancing our intellectual and technological environment to foster exceptional professional knowledge & competencies in engineering technology and agriculture.



Our Mission

Our mission is to train youths in health, agriculture, engineering and technology that will best address health, hunger, and technological challenges locally and globally in the 21st century. We seek to develop in them, the ability and motivation to work wisely, creatively, independently, and collaboratively to achieve set goals and objectives



A- Faculty of Health & Biomedical Sciences

PROGRAMMES

Higher National Diploma (HND)-3 YEARS

Brevet Des Techniciens Supérieurs(BTS)- 3 YEARS

TOP-UP BACHELORS -1 YEAR

DIRECT BACHELORS -4 YEARS

MASTERS -2 YEARS

1- HND & BTS

- Nursing
- Midwifery
- Medical Imaging Technology
- Medical Laboratory Sciences
- Pharmacy
- Physiotherapy
- Dental Therapy
- Nutrition & Dietetics

- Sciences Infirmieres
- Sage Femme
- Radiologie et Echographie
- Kinesitherapie
- Technologie Pharmaceutique
- Therapy Dentaire
- Science de Laboratoire Medical
- Nutrition et Dietetique

Entry Requirements:

Nursing and Midwifery; A pass in any 2 A-Level Subjects excluding Religious Studies OR Bacc A, C,D, G1 & G3 for BTS

Technical Departments; A pass in any 2 A-Level Science Subjects

Campuses

DOUALA

Bonaberi

(Carrefour Mutzig)

Ndogpassi

(Opposite Pharmacy Shell)

Bonamoussadi

(Rond-Point Meiteur)

YAOUNDE

Simbock

(Depot du Bois)

Ngoussou

(Opposite HGOPY Hospital)

BAMENDA

(Mile 3 Nkwen)

BASIC REQUIREMENTS for Douala and Yaounde ONLY

ITEMS A

- Two Pairs of Hospital Wears
- Two Pairs of Daily (2 White Shirts) Uniforms Plus A Red Tie
- Internship Fees
- Student Union Dues
- A Blood Pressure Machine and A Stethoscope
- Laboratory Practical sessions
- Lecture Notes for the Academic Year

ITEMS B

- School T-shirt
- Anatomy and Physiology Textbooks
- Hospital Footwear
- Personal laptop
- Thermometer
- Theatre Wear (a pair)
- Medical Dictionary

NB: All Items will be purchased by the students through suppliers engaged by the institution to ensure uniformity and reduced cost.



HND FINANCIAL REQUIREMENTS

Douala & Yaounde Campuses

ITEM	LEVEL 100 (XAF)	LEVEL 200 (XAF)	LEVEL 300 (XAF)
Yearly Tuition	585,000	500,000	500,000
Internship/Supervision	-	30,000	10,000
Research Supervision	-	-	20,000
Student union dues	2000	2000	2000
Total	587,000	532,000	532,000

Bamenda Campus(no BTS)

Yearly Tuition	Level 100 (XAF)	Level 200 (XAF)	Level 300 (XAF)
HND students	292,000	292,000	292,000
Public Health Students	500,000	500,000	500,000

For Scholarship Opportunities, See PAGE 24

Payment Modalities

FIRST INSTALMENT: BEFORE OCTOBER 30, 2025

SECOND INSTALMENT: BEFORE FEBRUARY 28, 2026

For banking details see
page (9 of the Prospectus)

2- PROFESSIONAL BACHELOR'S PROGRAMMES

TOP-UP BACHELOR'S PROGRAMMES (1 YEAR)

- Nursing
- Midwifery
- Medical Imaging Technology
- Medical Laboratory Sciences
- Pharmacy
- Physiotherapy
- Dental Therapy

ENTRY CRITERIA

HND/HPD DIPLOMA OR ITS EQUIVALENCE

DIRECT BACHELOR'S PROGRAMMES (4 YEARS)

- Nursing
- Midwifery
- Medical Imaging Technology
- Medical Laboratory Sciences
- Pharmacy
- Physiotherapy
- Dental Therapy

ENTRY CRITERIA

Nursing and Midwifery;

- A pass in 2 A-Level Subjects excluding Religious Studies

Technical Departments;

- A pass in 2 A-Level Science Subjects

CAMPUSES

DOUALA



YAOUNDE

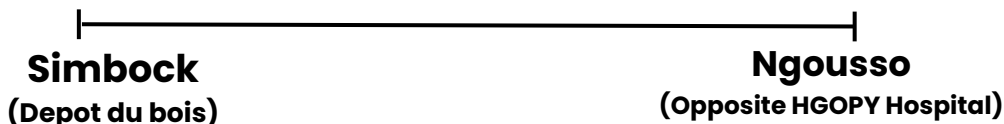

BAMENDA
(Mile 3 Nkwen)

BASIC REQUIREMENTS

ITEMS A

- Two Pairs of Hospital Wears
- Two Pairs of Daily (2 White Shirts) Uniforms Plus A Red Tie
- Internship Fees
- Student Union Dues
- A Blood Pressure Machine and A Stethoscope
- Laboratory Practical sessions
- Lecture Notes for the Academic Year

ITEMS B

- School T-shirt
- Anatomy and Physiology Textbooks
- Hospital Footwear
- Personal laptop
- Thermometer
- Medical Dictionary

NB: All Items will be purchased by the students through suppliers engaged by the institution to ensure uniformity and reduced cost.

DIRECT BACHELOR'S DEGREE FINANCIAL REQUIREMENTS YAOUNDE & DOUALA

ITEM	LEVEL 100 (XAF)	LEVEL 200 (XAF)	LEVEL 300 (XAF)	LEVEL 400 (XAF)
Yearly Tuition	635,000	580,000	580,000	645,000
Student Union	2000	2000	2000	2000
Total	637,000	582,000	582,000	647,000

BAMENDA

ITEM	LEVEL 100 (XAF)	LEVEL 200 (XAF)	LEVEL 300 (XAF)	LEVEL 400 (XAF)
Yearly Tuition	400,000	400,000	400,000	450,000
Student Union	2000	2000	2000	2000
Total	402,000	402,000	402,000	452,000

TOP-UP BACHELOR'S DEGREE FINANCIAL REQUIREMENTS**YAOUNDE AND DOUALA**

MODE	Annual Tuition (XAF)	Student Union (XAF)	Total (XAF)
On-Site	645,000	2000	647,000
Online	650,000	2000	652,000

BAMENDA

MODE	Annual Tuition (XAF)	Student Union (XAF)	Total (XAF)
On-Site	450,000	2000	452,000
Online	650,000	2000	652,000

NB

Bachelor's students in Yaounde to pay 10,000 FCFA for Ethical Clearances for Research at the PUBLIC HEALTH DELEGATION.

SPECIAL SCHOLARSHIP SCHEME for Top-Up BSc students

SLUI Graduates/Alumni	Non-SLUI HND Holders	DISTINCTIONS
100,000 XAF Fee Reduction	50,000 XAF Fee Reduction	25,000XAF Fee Reduction

This Scholarship Scheme is applicable **ONLY to STUDENTS** studying **ON-SITE**

BASIC REQUIREMENTS**ITEMS A**

- Hospital wear
- Theatre or Practical wear
- Daily wear (01 Blue Shirt & 01 Red Tie)

ITEMS B

- Basic tools for practical work
- Proof of vaccination against Hepatitis B
- A 64Gb flash drive loaded with clinical procedures, notes & reference books

NB: All Items will be purchased by the students through suppliers engaged by the institution to ensure uniformity and reduced cost.

3-PROFESSIONAL MASTER'S DEGREE PROGRAMMES (2 YEARS)

NURSING SCIENCE

- Nursing Anesthesia
- Pediatric Nursing
- Oncology Nursing
- Geriatric Nursing
- Medical Surgical Nursing

MEDICAL LABORATORY SCIENCE

- Chemical Pathology
- Hematology and blood banking
- Medical Microbiology and Parasitology



OTHER PROGRAMS

- Public Health
- Midwifery Sciences
- Physiotherapy
- Oral Health Sciences
- Medical Imaging Technology
- Pharmaceutical engineering

CAMPUSES

BAMENDA-MILE 3 NKWEN
DOUALA- BONABERI
YAOUNDE- SIMBOCK

MODES OF STUDY

ON-SITE; DOUALA CAMPUS **ONLY**
ONLINE; ALL CAMPUSES
HYBRID; ONLINE & ON-SITE



FINANCIAL REQUIREMENTS MASTERS

MODE OF STUDY	ANNUAL TUITION
ON-SITE	720,000 XAF
ONLINE	750,000 XAF
INYNERNATIONAL	800,000 XAF

NB

Masters Year 2 students are expected to pay:

- 10,000 FCFA for Ethical approval of Research Proposal by the IRB of the UB
- 25,000 FCFA to UB Review and Approval of Dissertation.
- 2,000 FCFA as Student Union dues.



BANK DETAILS FOR HEALTH SCIENCES ONLY

DOUALA

BANK NAME: Azire Cooperative
Credit Union (AziCCUL)
ACCOUNT NAME: ST LOUIS
UNIVERSITY INSTITUTE
ACCOUNT NUMBER: 801253

YAOUNDE

BANK NAME: CREDIT COMMUNAUTAIRE
d'AFRIQUE (CCA)
ACCOUNT NAME: ST LOUIS UNIVERSITY
INSTITUTE
ACCOUNT NUMBER: 10015-
01369437601-01

BAMENDA

BANK NAME: NFC
ACCOUNT NAME: ST LOUIS UNIVERSITY INSTITUTE
ACCOUNT NUMBER: 301730102078510

**NB: ALL BSc AND MSc STUDENTS IN BAMENDA ARE TO PAY THEIR
TUITION FEES TO AZICCUL ONLY & NOT NFC**

NB: All financial transactions are done through MOMO / OM on the student portal or through the banks

- Present the original and two photocopies of bank payment receipts to the school
- Tuition is paid in one or two installments
- First installment: 50% of Tuition by 31st October 2025
- Second installment: on or before the 28th February 2025

TUITION IS NON REFUNDABLE



B- FACULTY of AGRICULTURE

PROGRAMMES

Higher National Diploma (HND)-2 YEARS

TOP-UP BACHELORS-2 YEARS

DIRECT BACHELORS -4 YEARS

1- Higher National Diploma (2 Years)

AGRICULTURAL PRODUCTION TECHNOLOGY

- Crop Production Technology
- Animal Production
- Food Processing Technology
- Agricultural Economics
- Agro-Pastoral AdviSer
- Agricultural Extension services

Entry Criteria :

- A pass in 2 A-Level Subjects excluding Religious Studies
- Open to all students; Arts, Science, Technical and Commercial

CAMPUSES

DOUALA

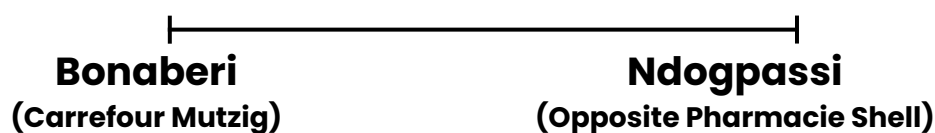

YAOUNDE



BASIC REQUIREMENTS

- Farming tools
- Recommended textbooks and Lecture notes
- Rain boots
- Personal Laptop
- Daily Wear (2 White Shirts and a Green tie)
- 2 Green Jackets
- A Green T- Shirt
- Protective Helmet

HND FINANCIAL REQUIREMENTS

YAOUNDE & DOUALA

ITEM	LEVEL 100 (XAF)	LEVEL 200 (XAF)
Annual Tuition	375,000	382,000
Student Dues	2,000	2,000
Internship/Supervision	20,000	20,000
Research		20,000
Total	397, 000 XAF	424, 000 XAF

For Scholarship Opportunities, See PAGE 24

Payment Modalities

FIRST INSTALMENT: BEFORE OCTOBER 30, 2025

SECOND INSTALMENT: BEFORE FEBRUARY 28, 2026

See banking details on **(Page 13 of the Prospectus)**



2-PROFESSIONAL BACHELOR'S PROGRAMS

TOP-UP BACHELOR'S PROGRAMS(2 YEARS)

- BSc in Agronomy
- BSc in Animal Production
- BSc in Fisheries & Aquaculture
- BSc in Food Science & Technology
- Agricultural Economics & Business

ENTRY CRITERIA

HND/HPD DIPLOMA OR ITS
EQUIVALENCE

CAMPUSES

Douala- Bonaberi

DIRECT BACHELOR'S PROGRAMS(4 YEARS)

- Agronomy
- Animal Production
- Fisheries & Aquaculture
- Food Science & Technology
- Agricultural Economics & Business

ENTRY CRITERIA

- A pass in 2 A-Level Subjects excluding Religious Studies
- Open to Science, Arts and Commercial Applicants

CAMPUSES

Douala- Bonaberi & Ndogpassi
Yaounde- Simbock & Ngousso

BASIC REQUIREMENTS FOR REGISTERED STUDENTS

- Farming tools
- Recommended textbooks and Lecture notes
- Rain boots
- Personal Laptop

- Daily Wear (A blue Shirt and a Green tie)
- A Green T- Shirt
- Protective Helmet
- Green Farmwear

NB: All Items will be obtained by the students through suppliers engaged by the institution to ensure uniformity and reduced cost.

FINANCIAL REQUIREMENTS FOR ALL CAMPUSES**Top-Up Bachelor's**

ITEM	LEVEL 200 (XAF)	LEVEL 300 (XAF)	LEVEL 400 (XAF)	LEVEL 500 (XAF)
Tuition Fee	403,000	422,000	425,000	447,000
Student Union	2,000	2,000	2,000	2,000
Total	405,00	424,000	425,000	449,000

BANK DETAILS FOR AGRICULTURE ONLY**DOUALA**

**BANK NAME: Azire Cooperative
Credit Union (AziCCUL)**
**ACCOUNT NAME: ST LOUIS
UNIVERSITY INSTITUTE**
ACCOUNT NUMBER: 801252

YAOUNDE

**BANK NAME: CREDIT COMMUNAUTAIRE
d'AFRIQUE (CCA)**
**ACCOUNT NAME: ST LOUIS UNIVERSITY
INSTITUTE**
**ACCOUNT NUMBER: 10015-
01369437601-01**



C- Faculty of Engineering & Technology

PROGRAMMES

Higher National Diploma(HND) -2 YEARS

TOP-UP BACHELORS (2 YEARS)

1-Higher National Diploma (HND)- 2 Years

- Software Engineering
- Network and Security
- Telecommunication
- Electrical Power Systems
- Computer Hardware Maintenance

ENTRY CRITERIA

- A pass in 2 A-Level Subjects: excluding Religious Studies
- Open to all students; Arts, Science, Technical and Commercial

BASIC REQUIREMENTS

- Daily wears (2 White Shirts and a Black Tie)
- 2 Blue Overalls
- St Louis T-Shirt (Blue)
- Protective Helmet
- Industrial Boots
- Personal Laptop
- Lecture Notes
- Recommended Textbooks
- Recommended Working tools

NB: All Items will be purchased by the students through suppliers engaged by the institution to ensure uniformity and reduced cost.

Campuses

DOUALA



YAOUNDE



HND FINANCIAL REQUIREMENTS FOR ALL CAMPUSES

YAOUNDE & DOUALA

ITEM	LEVEL 100 (XAF)	LEVEL 200 (XAF)
Yearly Tuition	403,000	390,000
Student Union	2,000	2,000
Internship/Supervision	25,000	-
Research	-	20,000
Total	430,000	412,000

For Scholarship Opportunities, See PAGE 24

Payment Modalities

FIRST INSTALMENT: BEFORE OCTOBER 30, 2025

SECOND INSTALMENT: BEFORE FEBRUARY 28, 2026

See banking details on **(Page 17 of the Prospectus)**



2-TOP-UP BACHELOR'S PROGRAMMESS (2 Years)

Hybrid study mode: Onsite/Online

- B.Tech. Software Engineering
- B.Tech. Network and Security
- B.Tech. Electrical Engineering

ENTRY CRITERIA

HND/HPD DIPLOMA OR ITS EQUIVALENCE

CAMPUSES

Bonaberi-Douala

Simbock- Yaounde

BASIC REQUIREMENTS

- Daily wears (a Blue Shirt and a Black Tie)
- Blue Overall
- St Louis T-Shirt (Blue) for those studying on-site
- Protective Helmet
- Industrial Boots
- Personal Laptop
- Lecture Notes
- Recommended Textbooks
- Recommended Working tools

NB: All Items will be purchased by the students through suppliers engaged by the institution to ensure uniformity and reduced cost.

FINANCIAL REQUIREMENTS FOR ALL CAMPUSES

ITEM	LEVEL 400 (XAF)	LEVEL 500 (XAF)
Tuition Fee	453,000	500,000
Student Union	2,000	2,000
Total	455,000	502,000

BANK DETAILS

DOUALA

BANK NAME: Azire Cooperative
Credit Union (AziCCUL)
ACCOUNT NAME: ST LOUIS
UNIVERSITY INSTITUTE
ACCOUNT NUMBER: 801252

YAOUNDE

BANK NAME: CREDIT COMMUNAUTAIRE
d'AFRIQUE (CCA)
ACCOUNT NAME: ST LOUIS UNIVERSITY
INSTITUTE
ACCOUNT NUMBER: 10015-
01369437601-01



Our NCUK Partnership

International Study Programs

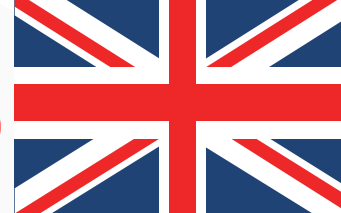

CAMPUS

DOUALA-BONAPRISO
LLE 942 RUE NJO NJO

St. Louis University Institute has partnered strategically with NCUK, a UK-based educational organization. NCUK works with a global network of over 60 prestigious universities in the UK, USA, Canada, Australia, and New Zealand to create international pathways for students. The agreement was officially signed at the British High Commissioner's residence in Bastos, Yaoundé, marking a significant milestone for both institutions and higher education in Cameroon.



Challenges Faced by Students Seeking Foreign Education

Many students in Cameroon and similar regions face numerous obstacles when trying to access top global universities. These include:

High academic requirements and intense competition for places.

Expensive tuition and living costs in foreign countries.

Age concerns, as many students finish high school at 16 or 17, making it risky to send them abroad alone.

Visa difficulties, which often delay or prevent study abroad plans.

NCUK & SLUI Solution & Local Implementation

Students study the first one or two years of their university program in Cameroon, then transfer to an NCUK-affiliated university abroad to complete their degree.

This model allows for:

- Up to 2/3 reduction in tuition and living costs.
- A smoother cultural and academic transition.
- A globally recognized qualification without the initial burden of international relocation.

International Foundation Year

Students who do not meet direct entry requirements due to low GCE/BACC grades, language barriers, or gaps in core subjects can enroll in the Foundation Year program.

This one-year course:

- Reinforces academic skills in subjects like math, science, and English.
- Prepares students for the rigorous standards of UK and international universities.
- Is recognized as equivalent to A-levels, SAT, and other global university entry qualifications.

Direct Entry Requirements

Students with GCE Advanced Level or Baccalaureate results can be admitted directly into the first year of university studies. This fast-track pathway enables students to complete their degrees efficiently while still enjoying the cost and logistical benefits of beginning their education in Cameroon.

They bypass the Foundation Year and move into programs such as:

- Law
- Business Management
- Engineering
- Computer Science
- And other core academic fields

Students who hold an HND, BTS, SRN, or similar qualifications can enroll in a 30-week program with us, after which they will be eligible to apply for Master's degree programs at our partner universities."

Programs Offered & Future Expansion Plans

YEAR ONE:

Current programs include:

- Law
- Business
- Electrical and Electronic Engineering
- Computer Sciences

In the pipeline:

- Medicine
- Pharmacy (Pharm D)
- Dental Surgery

There's also room for the introduction of Creative Arts and other fields that align with national development goals, depending on student demand.

St Louis Scholarship Concours

SALUCON 2025/2026

Registration Requirements

- Photocopy of birth certificate
- Photocopy of ordinary level certificate or slip,
- Photocopy of advanced level certificate or slip.
- Photocopy of transcripts for students with BACC.
- A copy of an application form, duly filled by the applicant (Application forms are available at all our campuses)
- Examination centers shall include Douala, Yaounde and Bamenda Campuses.
- All students writing in the Bamenda campus are only eligible for scholarship chances in the Douala and Yaounde Campuses.

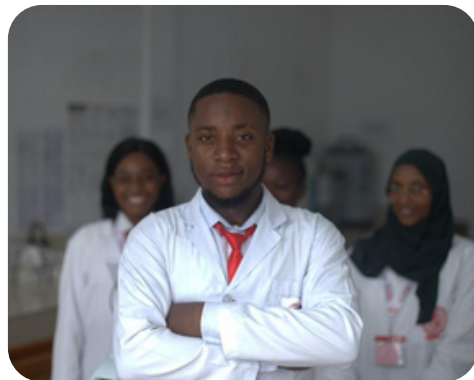

Faculty of Health and Biomedical Sciences

- Basic Sciences (Hygiene and Sanitation, Health and Diseases (Malaria, typhoid fever, COVID-19 and HIV/AIDS) /First Aid) (40%)
- Mathematics (10%)
- General knowledge and languages (50%)



Faculty of Engineering and Technology

- Computer (25%)
- Mathematics (25%)
- General knowledge / languages (50%)

Faculty of Agriculture

- Agricultural sciences (Plants and Animals) (40%)
- Mathematics (10%)
- General knowledge and languages (50%)



LABORATORIES FOR FHBS



Medical Imaging Technology



Dental Therapy



Medical Laboratory Science



Midwifery

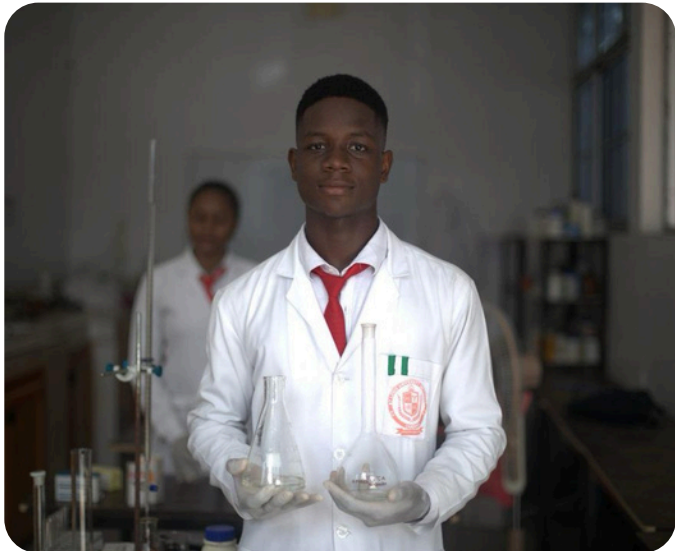

Pharmacy



Physiotherapy

AGRICULTURE

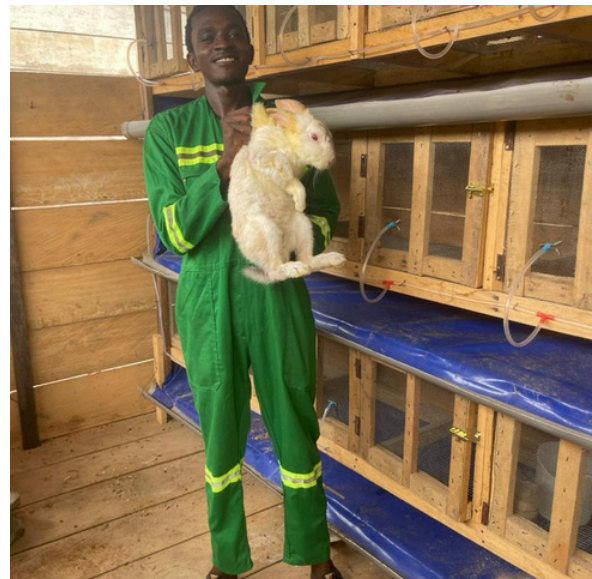

ENGINEERING & TECHNOLOGY

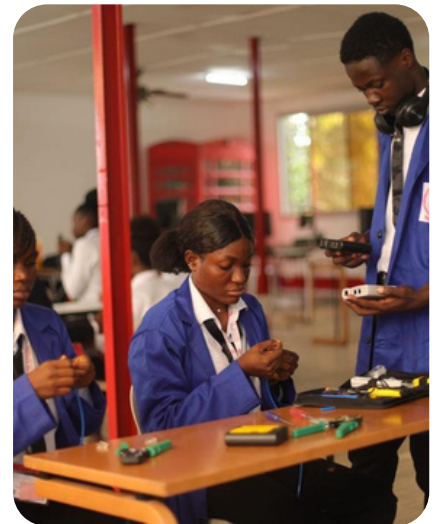

CAMPUSES

DOUALA



Bonaberi- Carrefour Mutzig



Bonamoussadi-Carrefour Meiture



Ndogpassi-Opposite Pharmcie Shell



Aerial View of the Bonaberi Campus



**Yaounde
Depot du Bois Simbock**



**Bamenda
Mile 3 Nkwen**

APPLICATION PROCESS FOR ALL CANDIDATES

- Go to www.slui.org
- Click on **Apply now**
- Pay platform charges
- Select Campus, Faculty & Program
- Fill Application Form
- Pay application fee
- Download completed Application Form
- Submit to the secretariat at any Campus
- along with other required documents

REQUIRED DOCUMENTS

1) **For HND/BTS/Direct Bachelor's**

- Photocopy of Birth Certificate
- Photocopy of National ID card
- Photocopy of A'Level/Bacc certificate/slip
- 2 Reams of A4 Paper
- 5700XAF as registration fee to be

paid upon completion of online registration

2) **For Top-Up Bachelor's**

- Photocopy of HND diploma
- Photocopy of Birth Certificate
- Photocopy of National ID card
- 2 reams of A4 paper
- 10,200XAF as registration fee to be paid

upon completion of online registration

3) **For Master's Degree**

- Photocopy of Bsc attestation
- Photocopy of Birth Certificate
- Photocopy of National ID card
- 2 reams of A4 paper
- 10,200XAF as registration fee to be paid

upon completion of online registration

ADMISSION CRITERIA

1. DIRECT ENTRY FOR ALL PROGRAMS (No Concours or Competitive Exams)
2. Students admitted through the Public Health Entrance Exams

HIGHER NATIONAL DIPLOMA (HND) PROGRAMS

Year 1 (Level 100)

- All prospective students seeking admission must be holders of the GCE "A" Level in at least 2 papers, BACC certificate or their equivalents excluding Religion.
- **NB:** All Art students and holders of BACC G1, G3 & A can only be admitted for Nursing, Midwifery, Nutrition & Dietetics or Agriculture programs.

Year 2 (Level 200) & Year 3 (Level 300)

- All transferred cases from recognized institutions are considered on individual basis.

BREVET DES TECHNICIENS SUPERIEURS (BTS)

- Minimum entry requirement: BACC A, C, D, G1 & G3 certificates

BACHELOR'S DEGREE PROGRAMS

- Minimum entry requirement: HPD, HND, BTS or their equivalents.

MASTER'S DEGREE PROGRAMS

- Minimum entry requirement: Bachelors, Licenses or their equivalents.

INTERNATIONAL PROGRAMS

- Minimum entry requirement: GCE "A" Level or a BACC certificate with at least 3 Science subjects.
- **NB:** Admitted candidates must complete a one-year Foundation Program.

WORK OPPORTUNITY

GERMANY, UK, USA, ETC ON COMPLETION OF OUR BRIDGE PROGRAM

APPLICATION REQUIREMENTS

FOR ALL APPLICANTS

1. Open the Registration link from the Institution's website www.slui.org.
2. On the Registration home page, select **I WANT TO REGISTER** to create a new account
3. Sign in with the new account and fill all the information on the admission form
4. Pay the Portal fees at the beginning & admission fees at the final stages of the registration through **MOMO, OM or Debit / Credit Card** (5,700 FCFA for HND applicants & 10,700 FCFA for Bsc. & Msc. applicants).
5. Print out the Admission Form
IN CASE OF ANY DIFFICULTIES, CONTACT ANY OF OUR CAMPUSES.

REGISTRATION REQUIREMENTS

FOR ALL APPLICANTS

1. Completed Admission Form
2. Photocopy of National ID card
3. Photocopy of Birth certificate
4. 02 Passport sized photographs
5. 02 Reams of 80 grams A4 paper

HND & BTS PROGRAMS

Photocopies of GCE "A" Level or BACC certificates or their equivalents

BSc. & MSc. PROGRAMS

- Photocopies of HPD or HND Transcript or their equivalent
- Photocopies of Bachelors or Licences or their equivalents



ST LOUIS

UNIVERSITY INSTITUTE

St LOUIS UNIVERSITY INSTITUTE

HND-Bachelor's- Master's

**"YOUR HUB FOR PROFESSIONAL
EXCELLENCE"**

Faculty of Health and Biomedical Sciences

Faculty of Engineering Technology

Faculty of Agriculture

Mentored by; UNIVERSITY OF BUEA



Dr. Nicholas Ngwanyam
Founder/CEO



OUR PARTNERS



NCUK
UNIVERSITY PATHWAYS



WHY CHOOSE SLUI?

- **23 YEAR UNBEATABLE TRACK RECORD OF EXCELLENCE IN PROFESSIONAL TRAINING**
- **HIGH GRADUATE EMPLOYABILITY BOTH LOCALLY & ABROAD**
- **STUDY& WORK OPPORTUNITIES IN;UK, USA, AUSTRALIA,NEW ZEALAND, GERMANY, CANADA,ETC.**
- **WELL-EQUIPPED LABORATORIES FOR PRACTICALS**
- **EXTENSIVE FARM LANDS AND DEMONSTRATION SITES FOR AGRICULTURE STUDENTS.**
- **INTERNSHIP PARTNERSHIPS WITH TOP NOTCH HOSPITALS & CLINICS**
- **SCHOLARSHIPS FOR DESERVING STUDENTS**
- **STUDENT ALTERNATIVE SKILLS AQUISITION THROUGH DIFFERENT CLUB ACTIVITIES**